

Down the Field

Trumpet 2

University of Tennessee Fight Song

Pride of the Southland Marching Band

Arr. by Barry McDonald

Revised 2024

Preston Turner

Chart 22

Chart 23 - Top of T

Chart 23 - Stem of T

sim.

1

1.

2.

Chart 23

Percussion Cadence

4

Trumpet in B♭ On a Wonderful Day Like Today

Homecoming Part III

Barry McDonald
Preston Turner

10 $\text{♩} = 120$
MT 4 DT 4 A FM 28 to Circles

11 DT 4 Rotate 28 *f*

22 C 6 DT4 *f*

37 12 Rotate 28 E *ff* *fp*

49 DT 4 MT 5 HALT 13 *f*

Trumpet in B \flat Bridge Over Troubled Water

Homecoming 2024

Barry McDonald
Preston Turner

13
♩ = 80
MT 20
ff
DT 4
A FM 52 to arcs
p

9
B

14
DT 4 to ladder
MT to End
p

17
3

28
D **E**
ff

15
Bow Sequence

37

Trumpet in B \flat 2

The Spirit of the Hill

The Pride of the Southland Marching Band

1 2 3 4 5 6 7 8

9 10 11 12 13 14 15 16

17 18 19 20 21 22 23 24

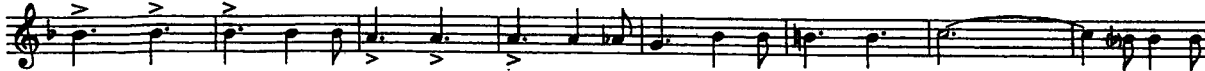

25 26 27 28 29 30

1. 31 32 2. 33 34

Trumpet in B \flat 2

The Spirit of the Hill

The Pride of the Southland Marching Band

1 2 3 4 5 6 7 8

9 10 11 12 13 14 15 16

17 18 19 20 21 22 23 24

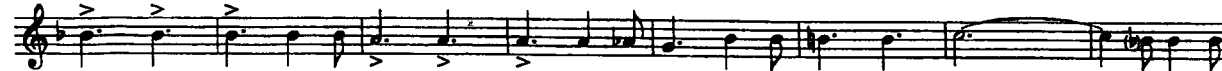

25 26 27 28 29 30

1. 31 32 2. 33 34

#5

University of Tennessee Alma Mater

Pride of the Southland Marching Band

Trumpet 2

Arr. by Barry McDonald

Legato 1 2 3 4 5 6 7 8

9 10 11 12 13 14 15 16

17 18 19 20 21 22 23 24

25 26 27 28 29 30

31 32 33

mf *Cresc.* *ff* *Rit.*

© 1995 by Publisher

#5

University of Tennessee Alma Mater

Pride of the Southland Marching Band

Trumpet 2

Arr. by Barry McDonald

Legato 1 2 3 4 5 6 7 8

9 10 11 12 13 14 15 16

17 18 19 20 21 22 23 24

25 26 27 28 29 30

31 32 33

mf *Cresc.* *ff* *Rit.*

© 1995 by Publisher

C Page - Pregame

Arr. by Warren Clark
Revised 2024
Preston Turner

Trumpet 2

Pride of the Southland Marching Band "Rocky Top"

1 *mf* *mf* *ff*

Chart 4A 1 Chart 5/5A

11 1. 2.

19 2 Chart 6 3 Chart 7

29

37 1. 2.

45 *sfz* *Attacca*
